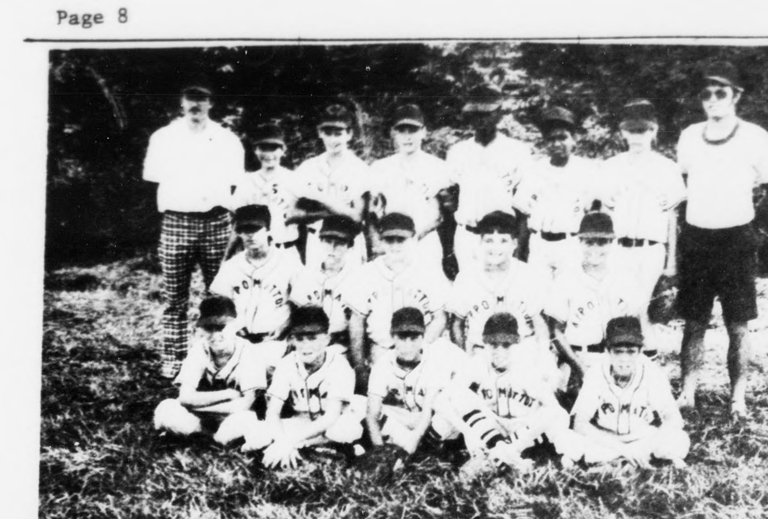

All-Star Major League Team Named

Players were named to the All-Star Baseball Team of the Dixie Youth Major League team on Friday night, July 5th, by coaches of the Major League Teams.

Players named to the All-Star team and their coaches shown above are: front row, left to right, Frankie McCormick, Bob Dunnam, Terry Woods, Kim Simmons and Greg Cheatham; second row, left to right, Danny Slough, Bucky Totty, Ken Burks, Earnie Chenault, and Baron Roach; and on the back row, left to right, Coach Jimmy Womack, Kevin Moore, Frankie Tanner, Tom Austin, Larry Kelso, Marvin Johnson, Darrell Schrock, and Coach Dickie Smith.

The first game in the play-offs will be held at Rustburg at 7 p.m., July 19th.

Debbie Edmonds, "Miss Dixie Youth Queen," will be introduced at the Rustburg-Appomattox game.

Of Interest To Veterans

Families eligible for the Veterans Administration's Civilian Health and Medical Program (CHAMPVA) will soon be receiving in the mail a new VA pamphlet on these health benefits services for dependents and survivors.

The just-published CHAMPVA pamphlet (VA Information Bulleting 13-6) furnishes detailed information on eligibility, medical services, and methods for filing claims.

Copies are available at all VA hospitals, clinics, domiciliaries, and regional offices, at the veterans' assistance centers, nationwide, and at U.S. embassies and consulates overseas.

Requests for the pamphlet should be sent to the nearest VA hospital or regional office, not to the VA Central Office in Washington, D. C.

CHAMPVA provides partial VA payment for the health care of wives and children of veterans who are 100 percent disabled from service-connected causes and for the survivors of those who died of such causes after leaving military service. This does not apply to military retirees and their survivors who are covered under the CHAMPUS program.

Notice

The Appomattox County School Board has available for sale the following items of equipment.
1 10-inch South Bend Lathe - 230 volts
1 18-inch Hendey Lathe, ser. no. 91905,3 phase motor
1 21-inch Excelsior drill press, 1 H.P. motor, 3 phase

These items of equipment may be seen in the Department of Vocational Agriculture at the Appomattox County High School. Persons interested in one or more items of this equipment may submit sealed bids to R. B. Carter, Director of Vocational Education between the dates of July 11, and 5:00 p.m on July 16, 1974 at which time the bids will be opened in the office of the Director of Vocational Education. These items of equipment will be sold to the person who submits the highest bid. The School Board reserves the right to refuse any or all bids.

Issued by authority of the Appomattox County School Board, July 9, 1974. 7-11-3t

SSI Program Will Benefit Eligible Persons

Local volunteers in the Central Virginia Planning District are taking part in a nation-wide effort to reach elderly, blind, and disabled persons who may be eligible for monthly federal benefits under a newly enacted law which became effective on January 1 of this year. This new program, called Supplemental Security Income (SSI), will establish a national income floor for the aged, the blind, and the disabled.

The local volunteer effort, Project SSI Alert, will be co-ordinated by James J. H. Price, a member of the faculty of Lynchburg College. The sponsoring agency for the SSI Alert is the Consortium of Lynchburg College, Randolph-Macon Woman's College, and Sweet Briar College. The Project Director of the SSI Alert program, Professor Thomas W. Seaman, a Lynchburg College faculty member, remarked, "Project SSI Alert is a nationwide volunteer campaign to provide information about Supplemental Security Income to people 65 or older, blind, or disabled who may be eligible for monthly payments under this new program administered by the Social Security Administration." Seaman added, "We want to make sure that every eligible person in the Central Virginia area learns about SSI and has an opportunity to apply.

The SSI program will provide for those eligible a basic cash income of at least $146 a month for a single person, and $219 a month for a married couple.

To qualify for SSI, recipients should:

- be 65 years old or over, or be blind, or disabled.
- receive a retirement income of less than $166 a month if single or less than $239 for a married couple.
- earn less than $371 a month if single and not receiving retirement income or less than $514 a month for a married couple.
- have savings of less than $1500 if single, or less than $2250 for a married couple.
- own no house or a house valved less than $25,000.

Those who work and also receive retirement benefits can qualify to receive SSI, but the amount would be worked out on a case-by-case basis.

The aim of the SSI program is to provide a basic cash income of at least $146 a month for one person and $219 a month for a married couple. "This does not mean that everybody who is eligible will get payments in these amounts," HEW Secretary Casper W. Weinberger explained. "Some people will get less because they have other money coming in. Others may get more because the States in which they live are adding to the Federal payment."

Even though the SSI program is run by the Social Security Administration, SSI is not the same as Social Security. SSI payments come from general funds; Social Security benefits are paid from contributions of workers, employers, and self-employed people. A person can get **both** Social Security and Supplemental Security Income payments if he is eligible for both programs.

Persons seeking more information about SSI may call the Social Security District office in Lynchburg, 847-8856 or the SSI Alert office at Lynchburg College, 845-9071, Ext. 333. A twenty-four hour answering service is available. The Central Virginia Planning District SSI Alert will continue through August.

In each state, the SSI Alert is co-ordinated through the state agency on aging and is run locally by a consortium of voluntary organizations. Other organizations whose local chapters are involved in the Alert are the National Council on Aging, National Council of Senior Citizens, American Association of Retired Persons, National Retired Teachers Association, National Caucus on the Black Aged, National Association of Retired Federal Employees, and the American Red Cross.

Streams To Be Stocked

Trout stocking operations will take place in fifteen Virginia Counties beginning July 1, 1974 according to Jack Hoffman, Chief of the Game Commission's Fish Division. The streams to be stocked, their county location and the dates of the stocking operation include: July 1st: RUSSELL COUNTY, Big Stony Creek. FEDERICK CO., Cedar Creek. HENRY CO., Smith River. AMHERST CO., South Fork Piny River and Piny River proper. NELSON CO., North Fork Tye River and Tye River. July 2nd: CARROLL CO., Little Reed Island. PATRICK CO., Dan River (below Power House). Scott Co., Stony Creek. LEE CO., Martins Creek. HIGHLAND CO., Bullpasture River, Jackson River, Back Creek. July 3rd: BATH CO., Bullpasture River, Spring Run. BOTETOURT CO., Jennings Creek. SMYTH CO., South Fork Holston River.

WANT ADS GET RESULTS

PROPERTIES FOR SALE

NEW LISTING - Nice brick rancher located approximately 2½ miles from Appomattox on Route 727. This home has 3 bedrooms, large livingroom, large eat-in kitchen and a full walk-out basement. Home is situated on 2.9 acres with 190 ft. road frontage and a creek in the rear of the lot. Priced at - $29,500.00.

BUILDING LOTS - Beautiful wooded lots in a nice section of Appomattox. Lots have central water and sewage. These lots are also governed by restriction which protects the home owner. Priced at - $3,850.00 each.

35 Acres located on Rt. 727, approximately ¾ mile from Appomattox, very close to new High School with long road frontage, very valuable property with the right development.

Charming old farm house located on approximately 3 acres in Appomattox County. Home very nicely redone with 4 bedrooms, dining and living room, kitchen and family area. Nicely landscaped and nicely located.

For further information contact -

RICK GALLIER of J. A. Williams Real Estate
Phones 352-8181 or 352-8313 5-23-tf.

Sears **Buy NOW and SAVE!**

Sears Cuts the Price on every Major Appliance on our sales floor

HURRY — Prices in Effect July 1st through July 31st, 1974

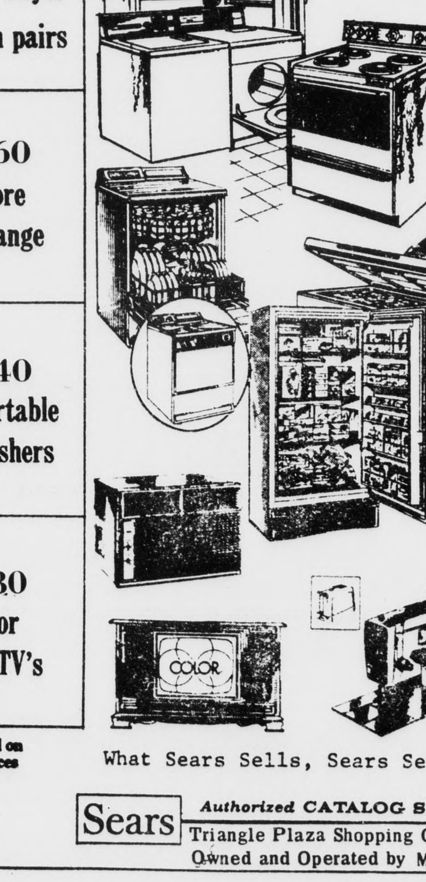

SAVE $5 to $40 on every Washer & Dryer
SAVE $00 to $00 on pairs

SAVE $5 to $60 on every Kenmore Gas & Electric Range

SAVE $5 to $40 on all Kenmore Portable Automatic Dishwashers

SAVE $5 to $80 on every Color or Black and White TV's

SAVE $5.00-$60.00 on every Coldspot Refrigerator

SAVE $5 to $10 on all Coldspot Freezers on our sales floor

SAVE $5 to $25 on all Console & Portable Model Sewing Machines

SAVE on every Window Air Conditioning Unit

No Trade-in Required on Sears Home Appliances
What Sears Sells, Sears Services
Use Sears Easy Payment Plan

Phone 352-8233
Sears Authorized CATALOG SALES MERCHANT
Triangle Plaza Shopping Center – Appomattox, Va.
Owned and Operated by Mr. & Mrs. Perry Duncan

•WHEEL ALIGNMENT
•WHEEL BALANCING
Lawson Ford, Inc.
Virginia Dealer License No. 2
Appomattox, Virginia

Advertise the Action Way! The Want Ad Way

Fred Jones New Brick Houses For Sale Phone 352-7872

W. R. Tyree Painting Contractor Phone 352-7555 Spout Spring, Va. 2/7/TF

A. S. Moo[re] HEATING & COOL[ING] ELECTRIC & OIL PHONE 352-793[...]

JONES EXTERMINATORS PEST CONTROL BONDED TERMITE CONTROL
Lynchburg, Va. V16-7532
CALL J. E. JAMERSON & SONS
Appomattox, Va.
352-7432
For Free Termite Inspection And Pest Control Estimates

FOR SALE On 1 acre - Beautiful 3 Bedroom Home.

10 Miles from Appomattox off Rt. 727 $35,000
Appointment only call 352-8[...]

FALWELL WELL CORP.
Wells Drilled, Pump Installed
Sales and Service
846-2739 Day
846-4719 Night
3900 Campbell Avenue
Lynchburg, Virginia

W & W PAINTING CONTRACTORS PHONES
Steve Wilson - 352-7804
Plicky Williams - 352-8854
Appomattox, Va.

G & L RECREATION VEHICLES & SUPPLIES
4405 Wards Road - Rt. 29 South, Lynchburg, Va. - Phone: 237-1674
★ Complete line of Trailers, Campers, Truck Caps
Visit the Camping Man's Supermarket for Parts & Accessories

FOR SALE
Tapestry-Italian Import
Scenes Available
Last Supper
Good Shepherd
Kittens On A Log
Silver Dawn Pendent (Soaring Sea Gull Motif) Retail yd. $5.95
Three Sizes 20" x 40" - $5.96
3' x 5' - $29.95
4' x 6' - $39.95
Colorado Elk
Swans
Bullfighter
Satisfaction guaranteed
Write Gifts
% Times-Virginian
P. O. Box 665
Appomattox, Va.

* PHOTOGRAPHY on CHINA
* PHOTO COPYING
* ENLARGEMENTS
*OLD PHOTOGRAPHS Copied [Specializing in Miniatures]
* PICTURES [Hand Colored in Oil]
*WEDDING PICTURES In Color
Ferrell's Art Ware
Joseph D. Ferrell
Rt. 460 West, Appomattox, Va.
Phone 352-7500

SEE OUR "SAFETY APPROVED" CARS
1974 CHEVROLET - Caprice Coupe
1972 CHEVROLET - Caprice Coupe W/Air
1972 FORD - LTD Coupe
1971 FORD - LTD Coupe
1971 CHEVROLET Impala Coupe with Air
1971 Chevrolet - Impala Custom Coupe
1971 CHEVELLE Coupe - W/Air
1970 OLDS - 4 Dr.
1971 CHEVROLET - Kingswood Station Wagon
1969 CHEVELLE - Station Wagon
1969 CHEVROLET - Caprice - 4 Door
1970 MAVERICK
1970 FALCON Coupe
1970 AMC HORNET
1971 GREMLIN - 6 Cylinder
1971 FORD Custom Pickup
1971 FORD Sport Custom Pickup - Red & Wnite
1969 DODGE Pickup
1969 CHEVROLET - V-8 - Pickup
1971 Ford Ranchero Pickup
1968 Chevrolet ½ ton pick up with custom cab
Burnett Motor Co., Inc.
U. S. 460 CONCORD, VA. D.L. 7419

STATE-WID[E] REALTY CO
408-A E. THIRD STREET., FARMVILLE, VA.
OFFICE PHONE 392-6164
Listed below are a few of our quality listings in the APPOMATTOX AREA:

Palatial Home in Appomattox with 5 bedrooms, living room with fireplace, formal dining room, modern kitchen, den and sun room. This home has new wiring, plumbing, roof, storm windows and doors. Carpeting throughout, oil heat, and a beautifully landscaped yard. $45,000.

21 acres, part open, stream, on paved road near Spout Spring. Good building site. $11,000.

30 beautiful acres with 20 open and a two-story Colonial home built in 1820's. The home has a living room, dining room, large kitchen, 3 large bedrooms, library, 2 full baths, oil heat, storm windows, fireplaces. There are several outbuildings, good fencing, stream and a beautiful yard. $66,500. SOLD

11 acres with good 2 bedroom cottage with bath and garage. Nice lake full of fish. Lots of fruit trees and planted pines. $28,500.00

91 acre farm, long road frontage, 6 room residence, several acres open, stream, large orchard, 15 miles from Appomattox. Nice buy at $55,000.

3 Bedroom Rancher with carport, Total Electric, Full Basement-Excellent Condition-Good Location - Assume 7% G. I. Loan. $26,500.

82 acre farm with [...] home with bath, [...] windows, [...] ins[...] 5[...] acres of farm acres tobacco allotment [sev]eral barns. $55,000. SOLD

5.5 acres part open, [...] Appomattox, $4,495.00

17.7 wooded acres [...] minutes from Appomattox [...] stream and State Ro[ad] age. $11,500. Good fina[ncing]

24 acres, modern home [...] bedrooms, living room, [...] room, eat-in kitchen, [...] fireplace, 2½ baths, [...] heat, aluminum sid[ing] basement and carport. [...] from Appomattox. $47,[...]

5 acres near Spout Spr[ing] open, paved road. [...] Terms.

3 acres on James River [...] from Appomattox. [...] room cabin, electricity [...] lent fishing and [...] $6,200.00 - cash.

22 acres just off pav[ed] stream, excellent [...] $9100.

3 Bedroom Brick Home Rt. 460, Eat-in Kitch[en] peted Floors, Almost Ne[w] Walk-in Basement, [...] Heat, Beautiful Yard, 1[...] Lot. Good Buy at $27,50[0]

SEE US BEFORE BUYING OR SELLING!
BASIL ATKINS 392-5190
K. M. BEASLEY, JR. 574-8838
BRENDA ATKINS 392-6384
ALLEN CARMODY Appomattox 352-6312
LARRY ATKINS 392-6384
TOMMY TALBOTT 392-6035
KITTY JARRELL 392-4643

[C]LASSIFIED RATES
[Ju]ne 1, 1972
[Cop]y must be in the [Times-]Virginian Office by-
[T]UESDAY NOON
[When] Cash Accompanies the [Ad] 4c PER WORD Minimum Per Issue
[When C]ash Does Not- 6c PER WORD Minimum Per Issue
DISPLAY [Cla]ssified Advertising PER INCH
[Cards of] Thanks, Resolutions of [Respect], In Memoriam, Enter[tainment] Etc., will be used ONLY [when ca]sh accompanies orders.

[NA]PA Your NAPA Jobber is the Right Place to go.
[NATI]ONAL AUTO PARTS
[E]ast Harrell Street
Phone 352-7175
[APP]OMATTOX, VA 24522
[M]ARSHALL GOIN

[T]ED SIMS [Re]al Estate
[JU]ST NEW 3 B.R. Brick [R]ancher. 100 x 200 lot, [...] duct heat, walk-out [basem]ent. $22,000.00
[...]ST - 5 B.R. brick [...] 2½ baths, 13 rooms in [...] eted for terrace apt., [base]board heat, 2 acres of [l]and. $38,900.00
[L]OT FOR SALE [Con]federate Blvd. and [...] - good building site [with] water and sewer, [fron]tage -
[T]ed Sims [Re]al Estate
[...] Church Street [Ly]nchburg, Virginia
Phone 845-2383

The Professionals
Ditch Witch Trenchers
[...]ES
[FO]OTINGS &
[DI]TCHES
[...]" to 20" Wide
Up to 40" Deep
352-8493 For Rates
[...]SON & STRATTON [CONST]RUCTION COMPANY
Home Builders
Appomattox, VA

[Mo]bile Homes
Bennie's [Mo]bile Homes
[...] Air comes with every [...] purchased in July at [no addit]ional cost to you.
[Bennie']s Homes, now two [lots], Open on Sundays. [...] South Rustburg Road, [...] 846-8265 and 29 South [...] from Airport Entrance, [...] 239-0365. 7-11-3t

[Car]pet, Linoleum, Tile [Cer]amic, Drapery and [Ac]ounstical Ceiling [SALE]S & INSTALLATION
[Arm]strong, Magee and [Ar]lington House Carpets
[F]REE ESTIMATES
The Carpet House
[1]21 East 2nd Street
Phone 392-6000
[Fa]rmville, Virginia

For Quick Results... CLASSIFIED ADS

For Sale

FOR SALE: Aluminum Siding Storm Windows and Doors, Roofing, Etc. Many years experience - Financing Available. For details without obligations call Phillip Kitchen - Dillwyn Home Improvement Co. 969-4017 2-24-tf

FOR SALE: Adding machine tape. Times-Virginian. Phone 352-8215. Appomattox, Virginia. 3-14-tf

FOR SALE: Fire Wood. Sawed or long lengths. B. C. Coleman. Phone 352-8980. 4-18-tf

FOR SALE: WEDDING INVITATIONS: Informals, Napkins. Phone 352-8215 - TIMES VIRGINIAN. 3-14-tf

FOR SALE: Maple Cutting Boards for cutting, chopping and slicing, sizes 12 X 16. J. E. Sears & Co., Inc., Appomattox, Virginia. 2-8-tf

WEDDING PICTURES IN NATURAL COLOR Reasonable Prices - Call after 5 p.m. 352-8201 - Robert E. Pankey. 2-24-52p

POSTED SIGNS AND HUNTING PERMIT CARDS FOR SALE: The Times-Virginian. Phone 352-8215. Appomattox, Virginia 9-13-tf

FOR SALE: Self-propelled 203 Combine with corn head and grain head - call 352-7960 - after call 248-5490. 6-27-3t

FOR SALE:1972 Signet House Trailer - 3 Bedrooms - Gun Type Furnace. Contact Leroy Pollard - 352-7002 or 352-8352. 6/20/tf

For Sale - Good 3 Bedroom Home - Beautiful Shaded Lot - 6 Miles from Town - Call 352-7886. 4-11-tf

KINDLING WOOD for sale. J. E. Sears - Phone 352-7138, Appomattox. 6-20-tf

1967 Dodge - 318 Engine, good condition - $200.00 - Phone 352-8287, William Turner, Spout Spring. 7-11-1t

NEW HOMES
CONCORD, VA.
In Windsor Forest, off 460 East at Moody's Transfer Townhouses, split foyers and ranches now open. Drive out and look them over. Price range $29,500 - $38,500.
FRANK R. MORRISON
993-2131 6-27-4t

FOR SALE: House Trailer. Beautiful mobile home, 2 bedrooms, living and dining rooms and kitchen. All furniture and appliances included except living room suite. parking can be arranged. $750.00 and take over payments. For information call 352-8181. 6-20tf

FOR SALE: Fill Dirt - Truck Load delivery cheap. Carwile Construction Co., Inc. Phone 352-7911. 8-16-tf

FOR SALE: Used appliances: If you are in need of a used appliance call us, chance are we will have what you need, or can get it. Poe Hdwe., Co., Inc. Appomattox. 6-13-tf

FOR SALE: In Appomattox, 2 year old brick, 3 bedroom house, large living room, kitchen, dining room combination, large family room, bath, electric heat, wall to wall carpet throughout. 100 X 150 ft. lot $28,500. Twyman Coleman. 352-8289 with L. G. Atkins, Inc. Farmville, Va. 239-6181. 6-20-TF

FOR SALE: Home by owner; 5 wooded acres with 3600 square feet house under construction; 3½ miles South of Appomattox. Phone 352-3901 6-6/tf

FOR SALE HOME AND LAND
Near Spout Spring on Route 650, 8½ miles from Appomattox. 51 acres with very comfortable 3 bedroom home, a rented house trailer, 2 wells, 2 septic systems, over 1700 Ft. on Hard-surfaced road. Also a small stocked lake. All for only $45,000.00. Call
ACRE, BAILEY & McCARTHY
Realtors of Lynchburg
Phone: 846-4606
Lynchburg, Virginia

For Sale

For better prices on Hot Point Appliances, Zenith, Motorola and General Electric TV. See us at Chestnut Hill Shopping Center. **ED HAWKINS, INC. 5222 Fort Ave. - P. O. Box 4146, Lynchburg, Virginia, 24502.** 9-13-tf

HAMMOND ORGANS for home and church. For demonstration call 846-4639. (Collect) Terms. **ROBERTS PIANO CO.**, 717 Main Street, Lynchburg, Va. 8-8-tf

Real Estate

NEW AT CONCORD
Brick Ranch - 3 above average size bedrooms with large family room - kitchen combination - living room with fireplace - 2 full baths - built-in range and dishwasher - full carpet - Central air - Carport - Nice Lot - Compare this home with others at $35,500 - See it now.**Counts & Jones Ltd**, 8314 Timberlake Road - Office 237-2991 - Les Mitchell - 332-5194, John Wm. Jones - 384-3737, Ted Counts-239-1100 6-27-tf

FOR SALE
200 Acres - 1 Mile South of Appomattox on Rt. 727.
Long Road Frontage.
$1,000.00 per acre
Phone 352-8577 6/27/TF

HOMESITES FOR SALE
Residental lots in Appomattox with water and sewage. 150 ft. deep with street frontage of 100, 150 or 200 ft. as desired by buyer. Convenient, and in a nice neighborhood. Sale by owner. For information call Paige at 352-7225. 5-30-tf

FOR SALE: 3 bedrooms, brick rancher, convenient to school and shopping, 2 baths, living room, foyer, paneled den with fireplace, spacious kitchen with dishwasher, abundance of cabinets, built in oven and range, full basement with cedar closet. Paneled office, all copper pipes, 2 air conditioners, storm windows and doors, $42,000. 392-4615. 7-4-3p

FOR SALE - 1968 Mobil House Trailer - 2 Bedroom - Good Condition - Price is right for quick sale - Phone 352-3102 after 4 p.m. 7-4-2p

FOR SALE - 1972 350CC Yawhama - 1,000 miles - excellent condition - $875.00 also 1970 Z28 Camero - 47,000 actual mileage, excellent condition - $2495.00 - call 983-3120. 7-4-tl

FOR SALE: Antique cherry bookcase headboard for queen size. Phone 933-8953. 7-11-2p

PICNIC TABLES - 7 & 8 Ft. $40.00 & $45.00 - All Steel frame - Call 993-2892- Bobby E. Moore 7-11-3t

4 Chevrolet S.S. Wheels -14" x 6" - Just Like New - $50.00. 352-8896. 7-11-1p

Pony Cart and Harness - also refrigerator in excellent condition. See Alfred Bryant at Vera, Va. 7-11-1p

Feeders 4,000 BTU **Window Air Conditioner** - Used One Summer - Like New - $65.00. Call 352-3231. 7-11-1p

FOR SALE: Bird dog (puppy). Phone 248-6257. F. L. Hunter. Route 1, Appomattox. 7-11-1p

FOR SALE: Bailer twine $25.00 per bale. C. E. Lipscomb. 352-7014. 7-11-1p

BLUE Lustre not only rids carpets of soil but leaves pile soft and lofty. Rent electric shampooer $1. Poe Hardware. 7-11-1t

FOR SALE: Double drop-side baby bed with mattress. Like new. $30.oo. Call 993-2100. Mrs. Herman C. Ferguson 7-11-1p

FOR SALE - 3 Bedroom Ranch-style house on 2 acres only 9 miles from Town of Appomattox. Living room, dining room, nice kitchen, basement, 2 car garage. Ralph D. Reynolds, phone 352-8209 or 352-7766. 7-11-tf

Wanted

SPINET CONSOLE PIANO Wanted: Responsible party to purchase spinet piano on low monthly payments. Can be seen locally. Write Sales Manager, P.O. Box 276, Shelbyville, Indiana 46176 6-20-4p

WANTED: Farms and Homes to sell. Call Marion Nash. 352-8784. Lawhorn Realty Co. 9-27-tf

WANTED: Farms, Homes, Timber Tracts, Anywhere in Southside Virginia. Call Twyman Coleman, with Landon G. Atkins Realtors, Farmville, VA. Phone 392-6181. 4-4-52p

WANTED: Homes to sell. City andSuburban. Instant cash for your home. For a free appraisal of your property call Ted Sims Real Estate. 845-2383. Lynchburg, Va. 2-21-tf

GIVE NEW MEANING TO YOUR LIFE WORKING WITH CHILDREN. Housemother needed for Children's Home. Must have high school diploma or its equivalent, be in good health and have no dependents living with her. Attractive salary and fringe benefits. Contact Superintendent: M. C. Chitwood, Presbyterian Home, Lynchburg, Virginia AC 804-384-3131. 7-4-2t

HELP WANTED: ACT NOW - Join the oldest Toy & Gift Party Plan in the Country - Our 27th Year! Commissions up to 30%. Free Sample Kit. Call or write SANTA's Parties, Avon, Conn. 06001. Tel. 1 (203) 673-3455. Also Booking Parties. 7-4-4t

Man with experience or willing to learn offset printing trade with local printer - Company benefits include hospitalization insurance, sick leave, vacation, holidays. Call J. Franklin Vaughan at 352-8215 for appointment. 7-4-tf

Without experience earn $18 - $50 per evening - commission and free wardrobe selling Beeline Fashion on a party plan - No delivering - No collecting - Call collect 993-2892, 993-2529, 845-1474. 7-11-3t

WANTED: Would like to keep children in my home while mother works. Phone 248-6237 or 248-6244. 7-11-2t

WANTED: "HOME-WORKERS IN THIS AREA: men, women, students. No experience necessary; stuffing and addressing envelopes (Comission Mailers). Earn sparetime money at home. $100.00 weekly possible. **Send** $1.00 (refundable) and long, stamped envelope for details; PPS-465, 216 Jackson #612, Chicago 60606". 7-11-3p

15 Year Old Girl wants babysitting work - day or evening - Also boy wants lawns to mow. 352-8685. 7-11-1p

SECURITY GUARDS - Needed for industrial security at local new factory in Appomattox. Must have clear record, be physically fit, be bondable and furnish own transportation. Starting rate $2.00, uniforms furnished, free insurance and vacation. Contact Burus Security Representative, Sgt. Tolley at 352-6101 between 12 noon and 2 p.m. daily. **Social Security and other retirees welcome.** An Equal Opportunity Employer. 7-9-2t

WANTED Bookkeeper
★ Good Salary
★ Good Benefits
★ Salary, Plus Commission
Interviews will be taken Saturday, July 13.
Western Auto THE FAMILY STORE
Lonnie Reynolds, Mgr. Rt. 460 & Confed. Blvd. Appomattox, Va. 24522

Service

GEORGE'S AUCTION SERVICE- Percy W. George Auctioneer, Phones 352-8488 or 352-3571. Appomattox, Va. 8-3-tf

AUTO REPAIR - Lee Grant Texaco - Open evenings and Sundays. Phone 352-8505. 4-18-tf

BILL SPERRY AUCTION CO. Sale of all kinds - Bill Sperry Auctioneer & Sales Manager - Phone 352-7466 - in Buckingham call E. A. (Bill) Talbert 983-2578. 4-ll-tf

HAULING, gravel, etc - Septic Tanks Installed - Call 352-7690 or 352-7664. 6-27-4p

Trees topped or taken down. Call Ernest Baldwin. 248-6121 or 248-6244. 9-20-tf

CONTRACT PAINTING - Interior and Exterior, Latex and Oil Wall Papering, Lloyd M. Bryant and Son. Phone 352-8833. Appomattox, Va. 6-10-tf

SEPTIC TANKS INSTALLED - Drain Fields Renewed. Free Estimates. Carwile Construction Co., Phone 352-7911. 3-5-tf

SERVICE: COPIES. One copy or as many as you like. The Times Virginian. Phone 352-8215. 3-14-tf

Wedding Pictures, Outdoor portraits, commercial or industrial photography by appointment. Call or contact Robert E. Pankey 352-8201. 4-25-52p

Custom Built Cabinets, Free estimates. Bennett & Kidd Cabinet Shop, Gilliam F. Kidd or Lynwood C. Bennett, Phone 239-2088 or 239-2842. 6-20-4t

SERVICE: Visit Pamplin Used Furniture & Antique Shop. Open Saturday only. 10 a.m. to 5 p.m. Located in the old Ralco store building, Pamplin, Va. 7-4-tf

M & M AUCTION CO. Russell and Ronald Millner, Auctioneers - Phone 352-7051, Appomattox, Va. or 239-5267, Lynchburg Va.

Card of Thanks

I would like to thank my friends and relatives for their flowers, cards, gifts, and prayers during my stay in the hospital. Reba Bruce. 7-11-1t

I would like to thank my friends, neighbors and relatives for their many acts of kindness shown me while I was in the hospital and since my return home. Jim Carson 7-11-1p

I wish to thank my relatives and friends for the gifts, flowers, food, cards, visits, phone calls and every act of kindness shown me and my family during my stay in the hospital and since my return home. A special thanks to my pastor, Rev. R. A. Wood, and Rev. C. L. Elliott for their visits.
Mrs. Elester (Elsie) Cawthorn 7-11-1p

I wish to thank everyone for the thoughts, beautiful flowers, gifts and cards. Also the food, visits and the kindness of their prayers during my stay in the hospital and at home. A special thanks to my employees who were so wonderful. Everyone has been so warm and helpful.
May God bless you and be with you always. Mrs. Bessie Seay. 7-11-1t

We wish to thank all of our neighbors and relatives for the many acts of kindness shown us during the death of my sister's husband, Malcolm Jones. Mrs. Edward O'Brien & Family. 7-11-1p

My son, David and his family join me in expressing our deepest appreciation for the many kind gestures of sympathy extended by friends and relatives after the death of my husband, Malcolm. A special thanks to the Rev. Deryl B. Holliday and Mrs. Judy Norcross for their services. We are deeply grateful. Mrs. Inez H. Jones. 7-11-1p

I would like to thank all my friends for support and votes, during the Dixie League Campaign. Tina Lynn Doss. 7-11-1p

Notice

PRESERVE YOUR MOST PRECIOUS Photographs and Newspapers, Photos & Stores. Have them **LAMINATED** at the **TIMES-VIRGINIAN.** Prompt service and reasonable prices. 7-22-tf

MONEY TO LOAN: 1st, 2nd, & 3rd mortgage. Money to loan at bank rates. Cash to pay your bills, home improvement loans. Consolidate all your bills in one monthly payment.
TED SIMS REAL ESTATE
Day-845-2383 Night-845-8794
Lynchburg, VA 2-21-tf

REWARD - Leading to the arrest and conviction of person or persons taking old stairway post from Old Joe Ferrell Home. Fred Jones, Phone 352-7872, Appomattox. 6-20-3t

AVON says
I HAVE AN OPEN TERRITORY IN APPOMATTOX AND BATTLE GROUND AREA. It can be yours. As an Avon Representative you 'll earn good money, choose your own hours. Sound interesting?
Call: 237-3457
Patricia M. Montgomery
11 Greenwell Court
Lynchburg, Va. 24502

ATTENTION HOMEMAKERS Leading Toy Party Plan has openings for Managers in area. Once in a life-time opportunity! No investment--Highest Commissions plus override. Selling experience helpful. Call collect to Carol Day 518-489-4571, Friendly Home Parties, Albany, N.Y. 7-4-1p

Take note that on July 15, 1974 at 9:15 a.m. at the premises of Moses Motor Co. in Appomattox the undersigned will sell at public auction for cash reservation unto itself the right to bid the following Motor Vehicles 1974 Chevrolet Caprice # 1N69R4Y113519. 7-4-1t

Children and adults interested in learning to play church music on the piano by the new David Carr Glover Sacred Music Method, Call 352-7681. 7-11-3t

MANAGER – TRAINEE
Management position can be yours after 6 months specialized training period. Earn $15,000-35,000 a year in management. We will send you to school for 2 weeks, expenses paid, train you in the field, selling and servicing established accounts. Age 21 or over, have car, bondable, ambitious and sportsminded. Call for appointment TODAY (804) — 288-1715 9 a.m. - 4:30 p.m., long distance call collect.

For Rent

FOR RENT: Two bedroom Trailer House for rent. Also Pigs for sale. Call 352-7096 after 6 p.m. 6-27-2p

FOR RENT: HEAVY DUTY Carpet Shampooer for your wall to wall carpet. J. E. Sears & Co., Inc. Phone 352-7138. 3-15-tf

FOR RENT - One room apartment, downtown Appomattox with Air Condition - Call 983-3120. 7-4-tf

4 Room Apartment with Bath - Conveniently located to Appomattox - No Children & No Pets. 352-7550. 7-4-tf

For Rent - 2 Bedroom Mobile Home - 1 mile from town furnished - available now - Couple only - no pets - reference required - call 352-8009. 7-4-1t

FOR RENT: New Suburban Apartments, two bedrooms, A/C, wall to wall carpet, appliances furnished. Available immediately. $160.00 per month. Phone 352-7486 or 352-8358. 7-4-tf

Card of Thanks

The family of Mrs. Ellie H. Shreve wished to express our sincere appreciations for the flowers, food, cards and other comforting expressions of sympathy during her recent illness and in the loss of our loved one. George Shreve and Family. 7-11-1t

Public Notice

The Town of Appomattox Board of Zoning Appeals will conduct a hearing on July 24, 1974 at 1:00 p.m. in the Appomattox Town Hall.

The purpose of this hearing is to receive information from interested parties that the Board should consider before making a final decision upon an application of Fidelity National Bank of Lynchburg, Virginia, for a variance from the use requirements of Residential R-2 Zone, in order to permit a 30 X 31 foot expansion of Fidelity National Bank located on Moses Street within the Town of Appomattox.

W. E. Hancock, Chairman 7-4-2t

"WE CRY FOR YOU" DICKERSON AUCTION Co. PHONE 392-3556 Farmville, Virginia 23901

For Sale

PEACHES

OUR RED HAVEN PEACHES ARE RIPE. BRING CONTAINERS AND PICK YOUR FRUIT. LOCATED ON ROAD 600 - BETWEEN BROOKNEAL & RED HOUSE

Crestline Orchards
PHONE 376-2476
BROOKNEAL, VA.

For Sale - 1972 Mobil Home - 12 x 61 - 2 bedrooms - 2 full baths - gas range & furnace - Phone 352-3761. 6-27-6p

Two Wheel Utility Trailer with Cattle Rack - Phone 248-6467. 7-11-1p

Two 1963 Volkswagons, one 1962 Volkswagon - Make an offer. Phone 248-5786. 7-11-1t

FOR SALE: by owner 3 bedroom brick house, large eat-in kitchen, family room, central air, oil duck heat, large garage, separate carport. Possession immediatly. Located on 1 acre of land, 1 mile from Appomattox Highway 26. Freddie Grishaw. Phone 352-7658. 7-11-1p

FOR SALE: 58 acres in woodland with two acres open, near highway near Red House. $425.00 per acre. For sale by owner. Phone 352-7960 or 248-5490. 7-11-4t

FOR SALE: 100 acres of land, 12 miles south of Appomattox near Red House, 10 acres open with 2 streams. For Sale by owner - $390.00 per acre. Call 352-7960 or 248-5490. 7-11-4t

FOR SALE: Used Refrigerators $40 and one for $50. Good buys. Poe Hdwe. Co., Inc., Church Street, Appomattox, Va. 7-11-1t

FOR SALE: 3 A.K.C. Registered black poodle puppies. One male, 2 females. Ten weeks old. If interested call Mrs. Roy T. Burnett 993-2197. 7-11-1p

Sanitary Outdoor Privy - Built according to Health Department Specifications. J. E. Sears & Co., Inc., Court Street, Appomattox. 7-11-1t

2 Bedroom Mobile Home - Good Condition - Reasonably Priced- Call 933-8320. 7-11-2p

give AMERICAN CANCER SOCIETY

FOR SALE: New House -3 Bedrooms, wall to wall carpet, with utility room, nice quiet area. Price $23,900. Move in Now. Phone 352-7486 or 352-8358. 7-4-tf

Fred Jones Well Co.
NO WATER - NO PAY
Phone 352-7872
Appomattox, Va. 9-11-tf

Public Notice

NOTICE OF HEARING: The Virginia State Water Control Board will convene a hearing on August 14, 1974, at 7 p.m., at the Central Virginia Community College, Rt. 29 South (Wards Road), Lynchburg, Va. 24502, for the purpose of receiving comments on a Metropolitan/Regional Water Quality Management Plan for the Central Virginia Planning District. The Planning District includes the cities of Bedford and Lynchburg, the counties of Amherst, Appomattox, Bedford, and Campbell, and the towns of Amherst, Appomattox, Altavista, Brookneal, and Pamplin.

In accordance with the State Water Control Law, the Board may adopt comprehensive water quality management plans on an area wide basis. In conjunction with this, when considering proposals for waste treatment facilities, the Board shall ensure that their approval is in accord with the adopted water quality management plan for the area. In order to reflect changing needs of a planning area for which a water quality management plan has been adopted, the plan may be periodically modified and/or amended.

The Metropolitan/Regional Water Quality Management Plan divides the District into smaller study areas and presents alternatives for wastewater and water quality management within these areas. The plan also recommends an alternative for each study area. The purpose of the hearing will be to receive comments on the alternatives presented in the plan and whether or not the recommended alternatives should be adopted by the Board as the Metropolitan/Regional Water Quality Management Plan for the Central Virginia Planning District.

A copy of the entire plan is available for inspection. Please contact Mr. W. S. Estes, West Central Regional Office, 5306-A Peters Creek Road, Roanoke, Va. 24019 or the office of the Planning District, 2511 Memorial Avenue, Suite 301, Lynchburg, Va. 24501.

A fact sheet showing service areas and suggested wastewater/water quality management alternatives is available upon request.

Anyone wishing to testify is requested to make his presentation and the originals of any exhibits available for entering into the hearing record. Please address any correspondence or requests for fact sheets to Frank J. Joyce, Bureau of Enforcement, State Water Control Board, P. O. Box 11143, Richmond, Va. 23230.

Please note the hearing date has been changed from July 25, 1974. 7-4-2t

VIRGINIA:
IN THE CLERK'S OFFICE OF THE CIRCUIT COURT OF APPOMATTOX COUNTY, ON THE 2nd DAY OF JULY, 1974.
Flossie Mae Ferguson Sweeney COMPLAINANT
VS:
James F. Sweeney DEFENDANT

The object of this suit is to obtain a divorce from the bond of matrimony by the complainant from the defendant on the ground of constructive desertion. And it appearing by affidavit filed that James F. Sweeney is not a resident of the Commonwealth of Virginia, he is hereby required to appear within ten days after the due publication of this order and do what is necessary to protect his interest.

Teste:
Aldah B. Gordon, Clerk
W. M. Abbitt, p.q. 7-4-4t

In Memoriam

Mozell Jordan Price, whose death occurred July 11, 1971.
I've never seen God
but I know how I feel—
It's people like you who make
Him so real.
It seems that I pass Him
so often each day
In the faces of people
I meet on my way.
I wish I might meet Him
much more than I do.
I would if there were
more people like you.
Sisters, Elizabeth H. Jordan
and Elsie M. Carroll

WORK WANTED
Interior or Exterior Painting Experienced
Contact STEVE LAWSON
Phone 352-5655
7-11-1p